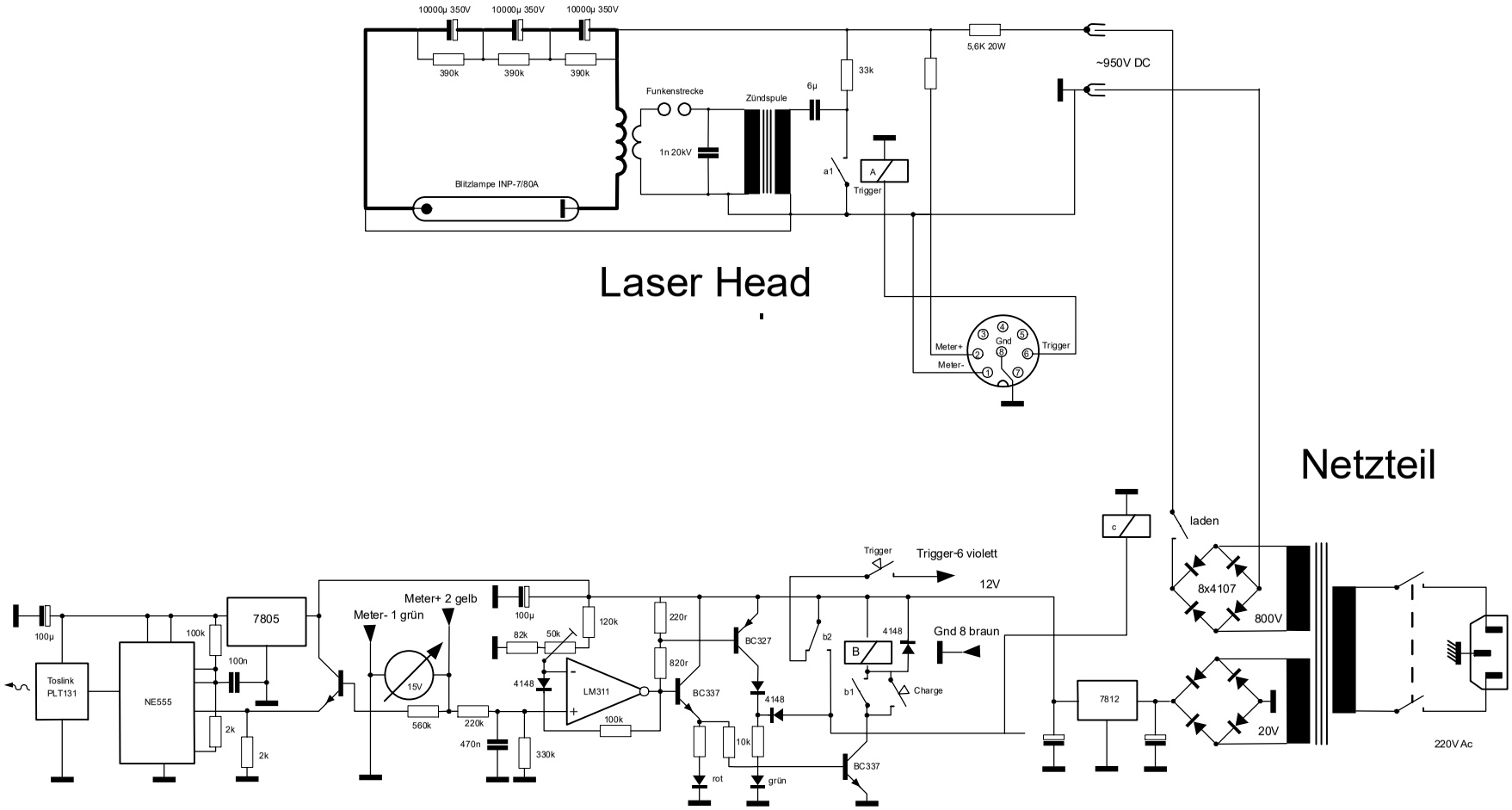
10000µ 350V
10000µ 350V
10000µ 350V
390k
390k
390k
Funkenstrecke
Zündspule
6µ
33k
5,6K 20W
~950V DC
1n 20kV
Blitzlampe INP-7/80A
a1
A
Trigger
Laser Head
Meter+
Meter-
Gnd
Trigger
Netzteil
c
laden
8x4107
800V
20V
220V Ac
Trigger
Trigger-6 violett
12V
Gnd 8 braun
4148
B
Charge
b2
b1
7812
BC337
100µ
Toslink
PLT131
NE555
100k
100n
2k
2k
7805
Meter+ 2 gelb
Meter- 1 grün
15V
560k
220k
470n
330k
100µ
82k
50k
120k
4148
LM311
100k
220r
820r
BC327
BC337
4148
10k
rot
grün